

Land Location

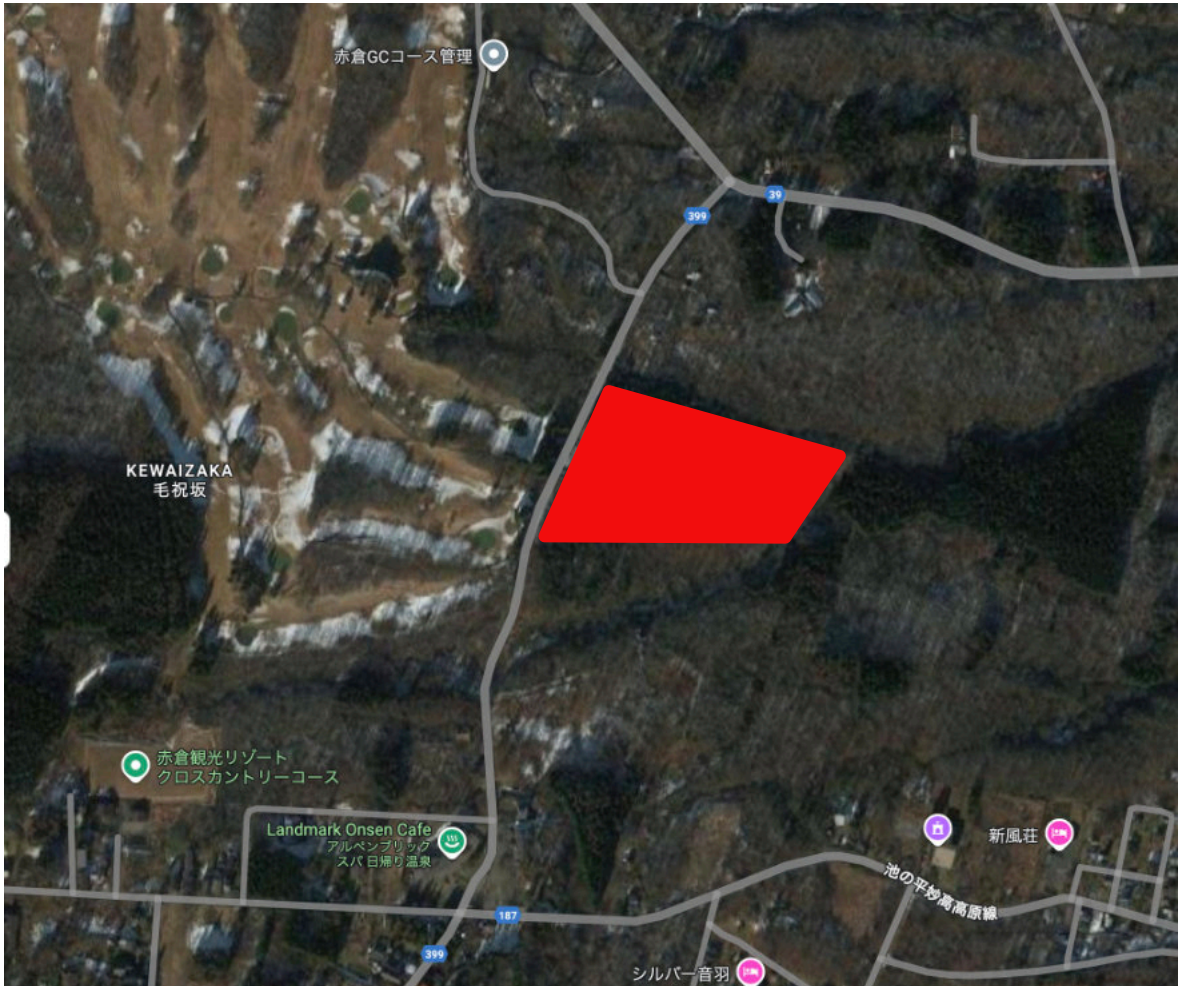

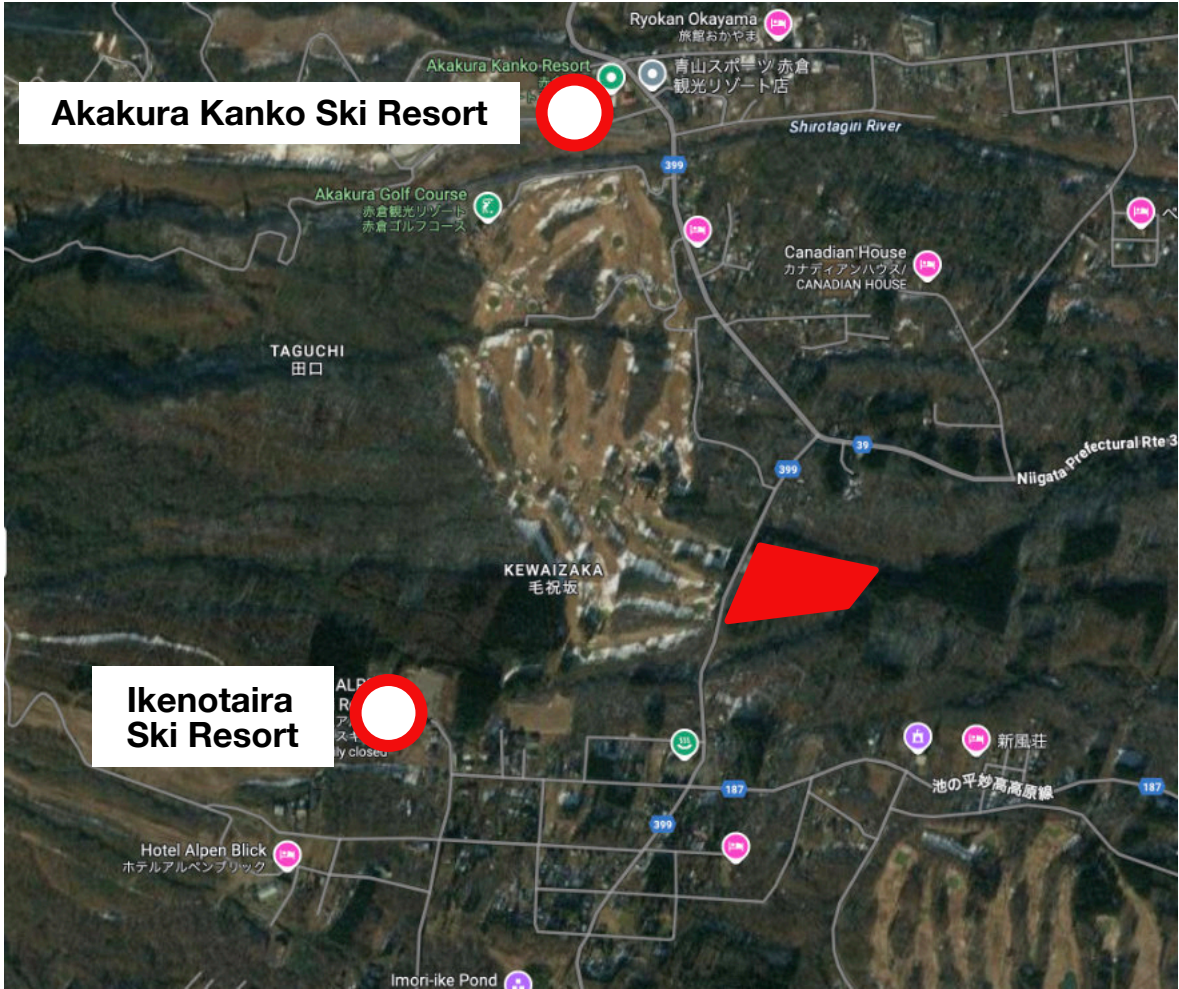

Information

The block shown is **2.5 Ha (25,000 square meters)**.

There are other blocks of land in the surrounding area that are bundled in to this land sale. These blocks may not be useful but the sale requires all blocks to be purchased as a set.

The yearly land tax for all blocks combined is only **40,000 yen**.

Note that the land is covered in trees and would need to be cleared to build on.

This land is National Park land so restrictions apply to the size of the property you can build. However due to the very large land size you could build a substantial property on this block.

Price: 2,000,000 yen